

Part of the NW 1/4 of Section 29, Township 18 North, Range 19 East, W.M.

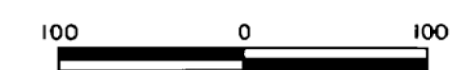

Scale: 1" = 100'



LEGEND

- SET 5/8" REBAR WITH SURVEY CAP
- FENCE

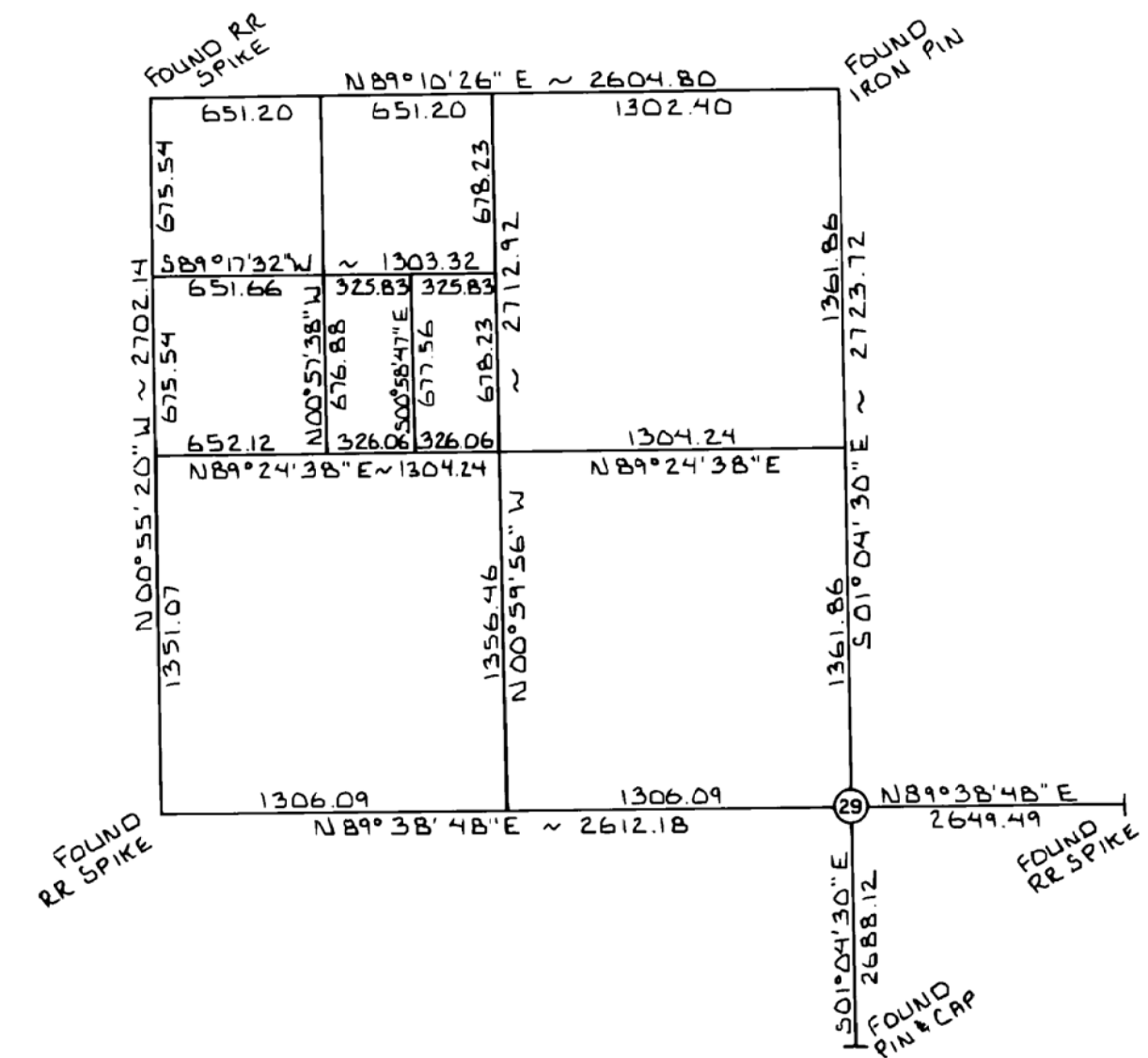
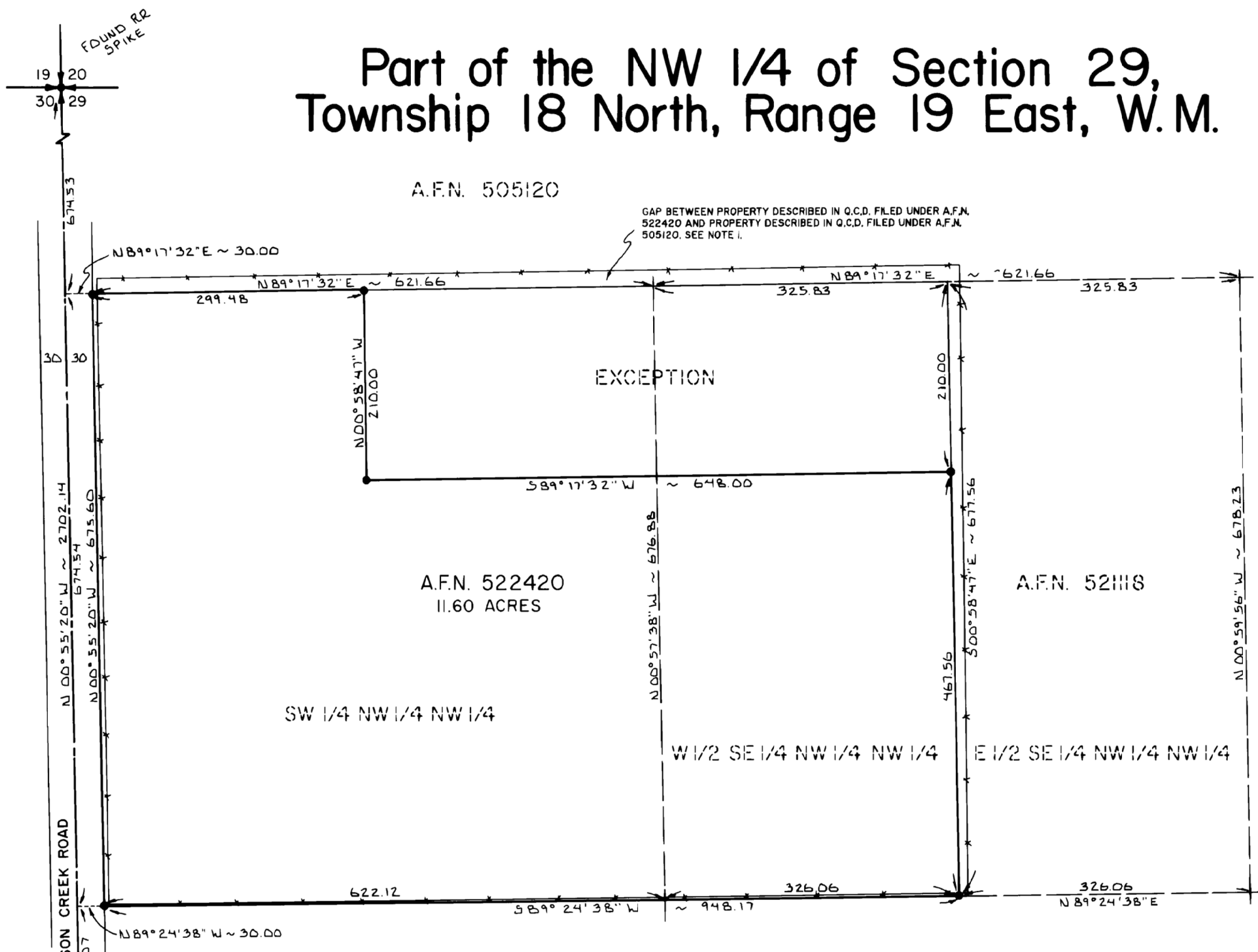

LEGAL DESCRIPTION - A.F.N. 522420

The Southwest 1/4 of the Northwest 1/4 of the Northwest 1/4, AND the West 1/2 of the Southeast 1/4 of the Northwest 1/4 of the Northwest 1/4, all in Section 29, Township 18 North, Range 19 East, W.M., in the County of Kittitas, State of Washington.

EXCEPT that portion of the South 1/2 of the North 1/2 of the Northwest 1/4 of Section 29, Township 18 North, Range 19 East, W.M., Kittitas County, State of Washington, described as follows: Beginning at the Northwest corner of the East 1/2 of the Southeast 1/4 of the Northwest 1/4 of the Northwest 1/4 of said Section 29; thence South 210 feet; thence West 648 feet; thence North 210 feet; thence East 648 feet to the point of beginning.

- NOTES**
- The descriptions of record in the NW 1/4 of the NW 1/4 of Section 29 create a gap in ownership in the vicinity of the S 1/2 of the NW 1/4 of the NW 1/4. Property described in the Quit Claim Deed filed under A.F.N. 522420 is described as a fractional portion of Section 29. The south boundary of the northern adjoiner as described in the Quit Claim Deed filed under A.F.N. 505120 is parallel with and 660 feet south of the north line of the NW 1/4 of Section 29. In this case the discrepancy in deed calls creates a gap approximately 15 feet wide which lies south of the existing fence.
 - For additional survey information see those certain surveys filed in Volume 11 of Surveys at Page 52; Volume 15 of Surveys at Page 129; and Volume C of Short Plots at Pages 6 and 7.
 - The basis of bearings shown hereon is the Washington Coordinate System.
 - This survey was performed using a Lietz TM10E 10" theodolite and a Topcon DMC2 EDM. The controlling monuments and property corners shown hereon were located, staked and checked from a closed field traverse in excess of 1:15,000 linear closure after azimuth adjustment and balanced by compass rule adjustment.
 - All monuments shown as found were visited in November of 1987.

AUDITOR'S CERTIFICATE

Filed for record this 27th day of October, 1989, at 10:30 A.M., in Book 16 of Surveys at page(s) 82 at the request of CRUSE & NELSON.

BEVERLY M. ALLENBAUGH by: *[Signature]*
KITTITAS COUNTY AUDITOR

SURVEYOR'S CERTIFICATE

This map correctly represents a survey made by me or under my direction in conformance with the requirements of the Survey Recording Act at the request of Mr. Glen Cooke in October of 1989.

[Signature]
DAVID P. NELSON
Professional Land Surveyor
License No. 18092
DATE 10/27/89

CRUSE & NELSON
PROFESSIONAL LAND SURVEYORS
217 East Fourth Street P.O. Box 959
Ellensburg, WA 98926 Ph. (509) 925-4747

Cooke Property

X		